

LEGEND: Symbols for existing and proposed grades, structures, and vegetation. TREE CANOPY REQUIREMENTS TABLE: Grid for tree planting requirements. ESD SUMMARY TABLE: Data table for stormwater management practices.

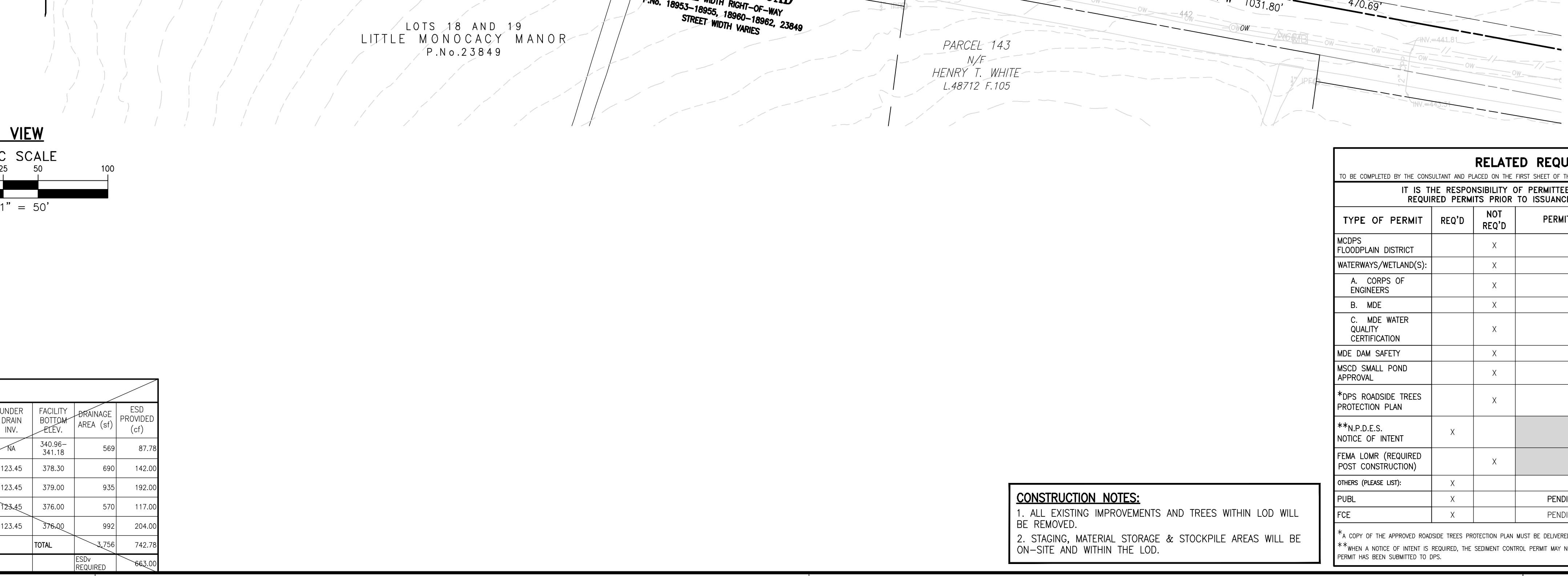
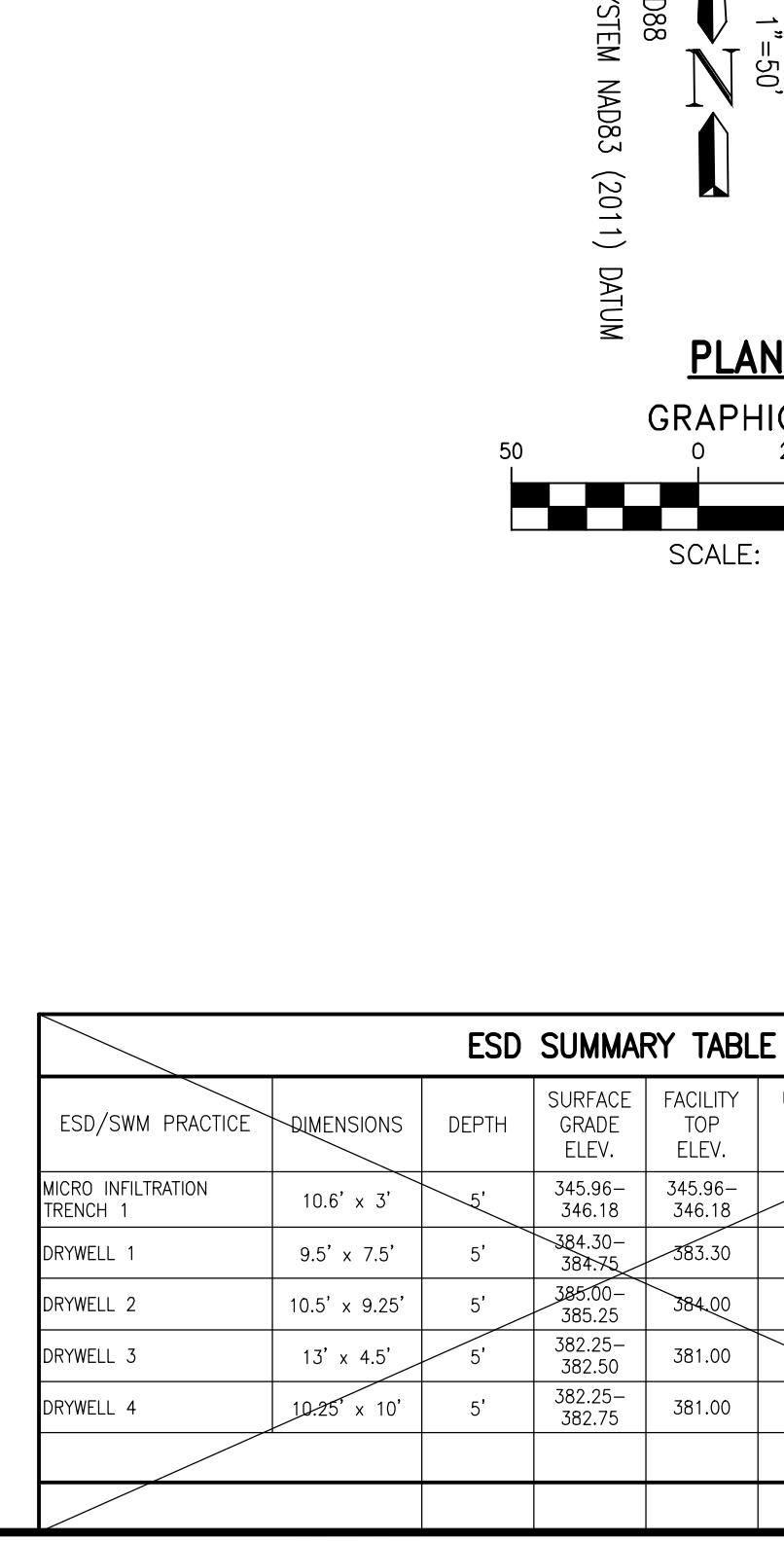

GENERAL NOTES: SITE: ADDRESS: 21401 BIG WOODS ROAD, DICKERSON MD 20842. SURVEY: HORIZONTAL DATUM BASED ON NAD83(2011). ZONING: SUBDIVISION: LITTLE MONOCACY MANOR, PLAT #18953 RECORDED: 03-19-1993.

SEQUENCE OF CONSTRUCTION: 1. PRIOR TO CLEARING TREES, INSTALLING SEDIMENT CONTROL MEASURES, OR GRADING, A PRECONSTRUCTION MEETING MUST BE CONDUCTED. 2. THE LIMITS OF DISTURBANCE MUST BE FIELD MARKED PRIOR TO CLEARING TREES.

RECORD DRAWING CERTIFICATION: A RECORD SET OF APPROVED SEDIMENT CONTROL/STORMWATER MANAGEMENT PLANS MUST BE MAINTAINED ON-SITE AT ALL TIMES. THIS RECORD SET OF PLANS, INCLUDING HEREON THIS SIGNED RECORD DRAWING CERTIFICATION, MUST BE SUBMITTED TO THE MDCPS INSPECTOR.

RUNOFF STATEMENT: I UNDERSTAND THAT DPS APPROVAL OF THIS SEDIMENT CONTROL/STORMWATER MANAGEMENT PLAN IS FOR DEMONSTRATED COMPLIANCE WITH REQUIRED ENVIRONMENTAL RUNOFF TREATMENT STANDARDS.

SUBJECT PROPERTY OWNER INFORMATION: NAME: MADISON HOUSE AUTISM FOUNDATION LLC. ADDRESS: 611 ROCKVILLE PIKE, SUITE 150, ROCKVILLE, MD 20852.

PROFESSIONAL CERTIFICATION: I HEREBY CERTIFY THAT THESE DOCUMENTS WERE PREPARED OR APPROVED BY ME, AND THAT I AM A FULLY LICENSED PROFESSIONAL ENGINEER UNDER THE LAWS OF THE STATE OF MARYLAND.

RELATED REQUIRED PERMITS: Table with columns for TYPE OF PERMIT, REQ'D, NOT REQ'D, PERMIT #, EXPIRATION DATE, WORK RESTRICTION DATES.

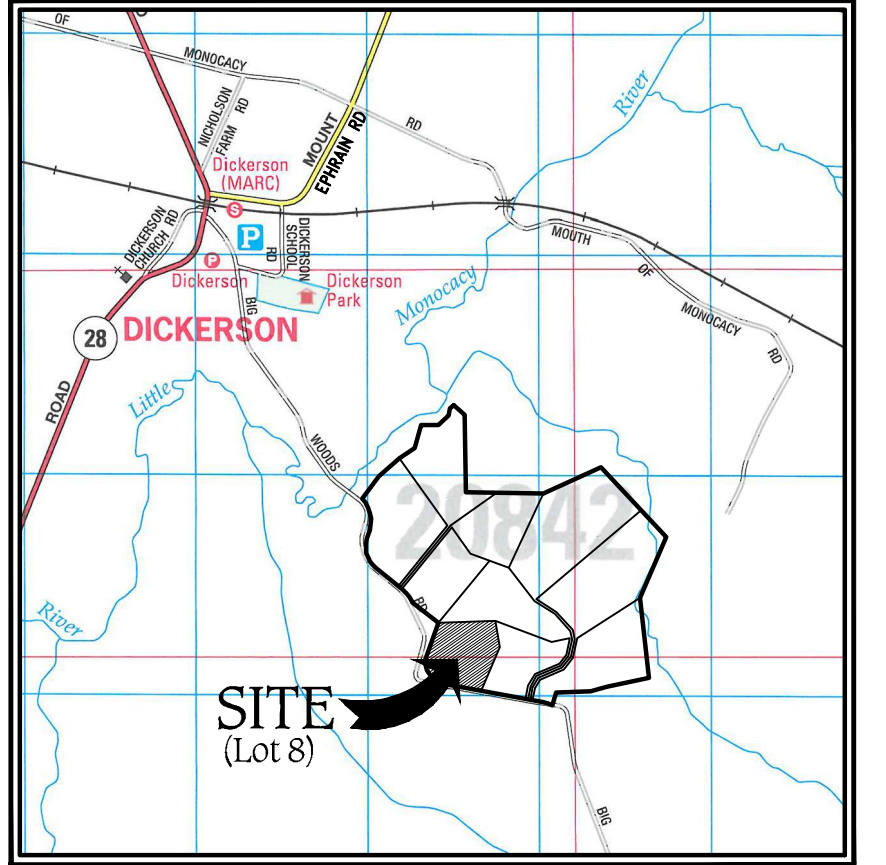

SHEET INDEX: Table with columns for FILE NAME, SHEET NO., DESCRIPTION.

NOTES: 1. AREA OF DISTURBANCE: 112,909 SQ. FT. 2. ALL DISTURBED AREAS MUST BE TOPSOILED PER THE MDCPS STANDARDS AND SPECIFICATIONS FOR SOIL PREPARATION.

TECHNICAL REVIEW OF SEDIMENT CONTROL: Reviewed Date. TECHNICAL REVIEW OF STORMWATER MANAGEMENT: Reviewed Date.

ADMINISTRATIVE REVIEW: Reviewed Date. SMALL LOT DRAINAGE APPROVAL: N/A OR. SEDIMENT CONTROL PERMIT NO.: N/A.

SC AND SWM PLAN: 21401 BIG WOODS ROAD, LOT 8, L.67268 F.049. LITTLE MONOCACY MANOR, BARNESVILLE (11TH) ELECTION DISTRICT, MONTGOMERY COUNTY, MARYLAND.

CPJ Charles P. Johnson & Associates, Inc. Civil and Environmental Engineers - Planners - Landscape Architects - Surveyors. 1751 Elton Rd., Ste. 300 Silver Spring, MD 20903.